

## NATURAL DIAMOND GRADING REPORT

Date : 24.05.2024

Report No : DR-809-1112

Shape and Cutting Style : Round

## GRADING RESULT

Carat Weight : 1.02 carat

Color Grade : G

Clarity Grade : SI2

Cut Grade : Good

## ADDITIONAL GRADING INFORMATION

Polish : Very Good

Symmetry : Good

Fluorescence : None

## TECHNICAL INFORMATION

Measurements : 6.22 - 6.25 x 4.04 mm

Total Depth : 64.8 %

Table Width : 63 %

Crown Height % - Angle : 14.0 % - 36.5°

Pavilion Depth % - Angle : 44.5 % - 42.0°

Girdle : Thick - 6.5 %

Culet : None

## COMMENTS

Can GÜRLER  
DGA ( Detayart Gemmology Academy )  
Gemmologist

*Can Gürlér*

## DGA REPORT

DR-809-1112

Verify this report at [dgalab.com](http://dgalab.com)

## PROPORTIONS

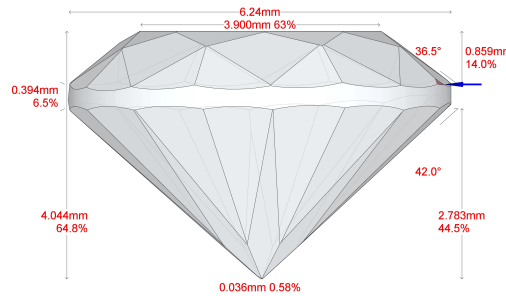

## CLARITY CHARACTERISTICS

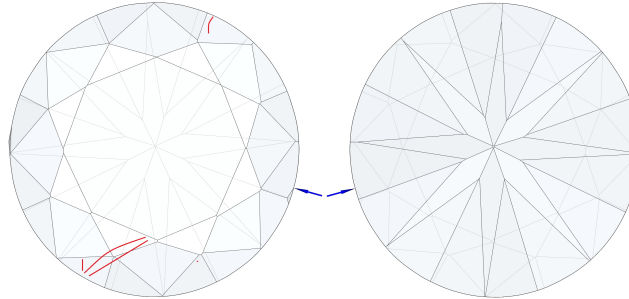

## FIRESCOPE VIEW (HEART AND ARROWS)

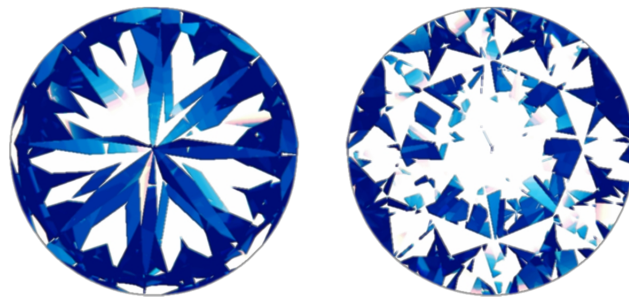

The symbol do not usually reflect the size of the characteristics.  
Red symbols indicate internal characteristics.  
Green symbols indicate external characteristics.

## GRADING SCALES

### COLOR SCALE

D	<input type="checkbox"/>
E	<input type="checkbox"/>
F	<input type="checkbox"/>
G	<input checked="" type="checkbox"/>
H	<input type="checkbox"/>
I	<input type="checkbox"/>
J	<input type="checkbox"/>
K	<input type="checkbox"/>
L	<input type="checkbox"/>
M	<input type="checkbox"/>
N	<input type="checkbox"/>
O	<input type="checkbox"/>
P	<input type="checkbox"/>
R	<input type="checkbox"/>
S	<input type="checkbox"/>
T	<input type="checkbox"/>
U	<input type="checkbox"/>
V	<input type="checkbox"/>
W	<input type="checkbox"/>
X	<input type="checkbox"/>
Y	<input type="checkbox"/>
Z	<input type="checkbox"/>

### CLARITY SCALE

IF	<input type="checkbox"/>
VVS1	<input type="checkbox"/>
VVS2	<input type="checkbox"/>
VS1	<input type="checkbox"/>
VS2	<input type="checkbox"/>
S1	<input type="checkbox"/>
S2	<input checked="" type="checkbox"/>
I1	<input type="checkbox"/>
I2	<input type="checkbox"/>
I3	<input type="checkbox"/>
P1	<input type="checkbox"/>
P2	<input type="checkbox"/>
P3	<input type="checkbox"/>
I4	<input type="checkbox"/>
I5	<input type="checkbox"/>
I6	<input type="checkbox"/>
I7	<input type="checkbox"/>
I8	<input type="checkbox"/>
I9	<input type="checkbox"/>
I10	<input type="checkbox"/>
I11	<input type="checkbox"/>
I12	<input type="checkbox"/>
I13	<input type="checkbox"/>
I14	<input type="checkbox"/>
I15	<input type="checkbox"/>
I16	<input type="checkbox"/>
I17	<input type="checkbox"/>
I18	<input type="checkbox"/>
I19	<input type="checkbox"/>
I20	<input type="checkbox"/>
I21	<input type="checkbox"/>
I22	<input type="checkbox"/>
I23	<input type="checkbox"/>
I24	<input type="checkbox"/>
I25	<input type="checkbox"/>
I26	<input type="checkbox"/>
I27	<input type="checkbox"/>
I28	<input type="checkbox"/>
I29	<input type="checkbox"/>
I30	<input type="checkbox"/>
I31	<input type="checkbox"/>
I32	<input type="checkbox"/>
I33	<input type="checkbox"/>
I34	<input type="checkbox"/>
I35	<input type="checkbox"/>
I36	<input type="checkbox"/>
I37	<input type="checkbox"/>
I38	<input type="checkbox"/>
I39	<input type="checkbox"/>
I40	<input type="checkbox"/>
I41	<input type="checkbox"/>
I42	<input type="checkbox"/>
I43	<input type="checkbox"/>
I44	<input type="checkbox"/>
I45	<input type="checkbox"/>
I46	<input type="checkbox"/>
I47	<input type="checkbox"/>
I48	<input type="checkbox"/>
I49	<input type="checkbox"/>
I50	<input type="checkbox"/>
I51	<input type="checkbox"/>
I52	<input type="checkbox"/>
I53	<input type="checkbox"/>
I54	<input type="checkbox"/>
I55	<input type="checkbox"/>
I56	<input type="checkbox"/>
I57	<input type="checkbox"/>
I58	<input type="checkbox"/>
I59	<input type="checkbox"/>
I60	<input type="checkbox"/>
I61	<input type="checkbox"/>
I62	<input type="checkbox"/>
I63	<input type="checkbox"/>
I64	<input type="checkbox"/>
I65	<input type="checkbox"/>
I66	<input type="checkbox"/>
I67	<input type="checkbox"/>
I68	<input type="checkbox"/>
I69	<input type="checkbox"/>
I70	<input type="checkbox"/>
I71	<input type="checkbox"/>
I72	<input type="checkbox"/>
I73	<input type="checkbox"/>
I74	<input type="checkbox"/>
I75	<input type="checkbox"/>
I76	<input type="checkbox"/>
I77	<input type="checkbox"/>
I78	<input type="checkbox"/>
I79	<input type="checkbox"/>
I80	<input type="checkbox"/>
I81	<input type="checkbox"/>
I82	<input type="checkbox"/>
I83	<input type="checkbox"/>
I84	<input type="checkbox"/>
I85	<input type="checkbox"/>
I86	<input type="checkbox"/>
I87	<input type="checkbox"/>
I88	<input type="checkbox"/>
I89	<input type="checkbox"/>
I90	<input type="checkbox"/>
I91	<input type="checkbox"/>
I92	<input type="checkbox"/>
I93	<input type="checkbox"/>
I94	<input type="checkbox"/>
I95	<input type="checkbox"/>
I96	<input type="checkbox"/>
I97	<input type="checkbox"/>
I98	<input type="checkbox"/>
I99	<input type="checkbox"/>
I100	<input type="checkbox"/>

### CUT SCALE

EXCELLENT	<input type="checkbox"/>
VERY GOOD	<input type="checkbox"/>
GOOD	<input checked="" type="checkbox"/>
FAIR	<input type="checkbox"/>
POOR	<input type="checkbox"/>

Proportion - Margin  $\pm 1$  % / Measurements - Margin  $\pm 0.02$  mm

### APPROVAL AUTHORITY

The certificate details the characteristics of the mentioned diamond that has been established by scientific measurements and observations.  
The exacting process of testing and identifying diamond is performed by experienced academical gemmologist using the latest scientific instruments.

This Report is provided upon request of the customer and / or the owner of the diamond. It is not a guarantee, valuation or appraisal of any kind.

The Report only contains the characteristics of the diamond at the time of the examination. DGA has made no representation or warranty regarding this Report or the value of the diamond described herein.

The recipient of this Report may wish to consult a credentialed jeweler or gemmologist about the information contained herein.

IMPORTANT LIMITATIONS ON BACK

