

JEWELLERY REPORT

Date : 05.05.2021
Report No : D6304231690
Jewel Type : Bracelet
Description : Natural Diamond
Shape and Cutting Style : Round
CARAT WEIGHT : 9.80 CT
COLOR GRADE : E - F
CLARITY GRADE : VS - SI
CUT GRADE :
POLISH :
SYMETRY :
TOTAL GRAM WEIGHT : 14.90 gr
GOLD STANDART : 18 K

SIDE STONES

STONE TYPE	WEIGHT	SHAPE	COLOR GRADE	CLARITY GRADE	CUT GRADE	POLISH	SYMETRY	PCS
Natural Diamond	3.66 CT	Round	F	SI				7
Natural Diamond	6.14 CT	Round	E - F	VS - SI				42

COMMENTS

ONE 18 K WHITE GOLD BRACELET STAMPET "750" WEIGHING IN TOTAL 14,90 GR CONTAINING 49 DIAMONDS WITH AN ESTIMATED WEIGHT OF 9,80 CT

APPROVAL AUTHORITY

The certificate details the characteristics of the mentioned diamond that has been established by scientific measurements and observations. The exacting process of testing and identifying diamond is performed by experienced academical gemologist using the latest scientific instruments.



A. Prof. Dr. Murat HATİPOĞLU

A. Prof. Dr. Murat HATİPOĞLU
Senior Staff Gemologist-Director of the Laboratory
(Ph.D. in Mineralogy and Petrography of Geological Engineering)

This Report is provided upon request of the customer and/or the owner of the diamond. It is not a guarantee, valuation or appraisal of any kind. The Report only contains the characteristics of the diamond at the time of the examination. DGA has made no representation or warranty regarding this Report or the value of the diamond described herein. The recipient of this Report may wish to consult a credentialled jeweler or gemologist about the information contained herein.



IMPORTANT LIMITATIONS ON BACK

HRD Antwerp Diamond Grading Report

Report Number:
190000169542

Report Type:
Natural Diamond ID

Date of Issue:
05/11/2019

The stone in accordance with the above mentioned number has been identified as a natural gem diamond.

Results:

Shape: brilliant
Carat (weight): 0.55 ct
Colour Grade: rare white +(F)
Clarity Grade: SI2
Cut:
Proportions: fair
Polish: very good
Symmetry: very good

Additional information:

Fluorescence: slight
Measurements: 5.01 - 5.04 mm x 3.29 mm
Girdle: very thick 6.5 natural
Culet: 0.8 % natural
Total Depth: 65.4 %
Table Width: 64.00 %
Crown Height (β): 14.5 % (39.3 deg)
Pavilion Depth (α): 44.0 % (41.6 deg)
Length Halves Crown: 45.0 %
Length Halves Pavilion: 85.0 %
Sum α & β: 80.9 deg

Image:

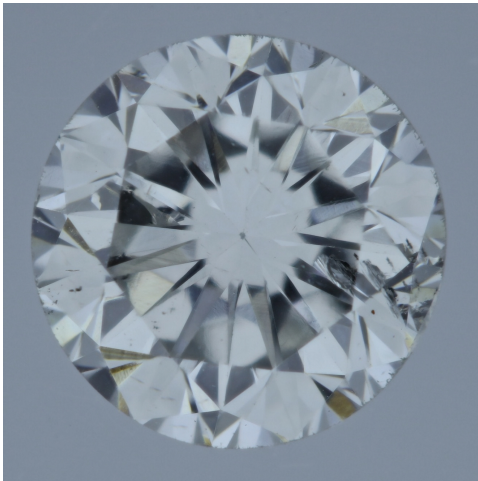

Remarks:

Inscription(s):

- laser inscription(s) on diamond

The report on HRD Antwerp Grading Report Link is intended exclusively to help confirm that the grading report number and examination results of the diamond provided by the user of this service correspond to an existing non-digital Diamond Grading Report, Diamond Identification Report or Colour Diamond Grading Report archived in the HRD Antwerp grading report database. HRD Antwerp does not make any representations or warranties regarding the information returned by the Report on HRD Antwerp Grading Report Link. The Report is not a HRD Antwerp Diamond Grading Report. The Report and the information returned by the Report are subject to all the notices, guarantees and limitations of liability included in the corresponding non-digital Diamond Grading Report, Diamond Identification Report or Colour Diamond Grading Report with the grading report number.

HRD Antwerp Diamond Grading Report

Report Number:
200000063265

Report Type:
Natural Diamond ID

Date of Issue:
16/07/2020

The stone in accordance with the above mentioned number has been identified as a natural gem diamond.

Results:	Additional information:
Shape: brilliant	Fluorescence: nil
Carat (weight): 0.51 ct	Measurements: 5.06 - 5.09 mm x 3.21 mm
Colour Grade: rare white +(F)	Girdle: medium 4.5 faceted
Clarity Grade: SI1	Culet: pointed
Cut:	Total Depth: 63.2 %
Proportions: excellent	Table Width: 57.00 %
Polish: very good	Crown Height (β): 14.0 % (33.7 deg)
Symmetry: very good	Pavilion Depth (α): 44.5 % (41.7 deg)
Image:	Length Halves Crown: 55.0 %
	Length Halves Pavilion: 80.0 %
	Sum α & β: 75.4 deg

Remarks:

Inscription(s):

- laser inscription(s) on diamond

The report on HRD Antwerp Grading Report Link is intended exclusively to help confirm that the grading report number and examination results of the diamond provided by the user of this service correspond to an existing non-digital Diamond Grading Report, Diamond Identification Report or Colour Diamond Grading Report archived in the HRD Antwerp grading report database. HRD Antwerp does not make any representations or warranties regarding the information returned by the Report on HRD Antwerp Grading Report Link. The Report is not a HRD Antwerp Diamond Grading Report. The Report and the information returned by the Report are subject to all the notices, guarantees and limitations of liability included in the corresponding non-digital Diamond Grading Report, Diamond Identification Report or Colour Diamond Grading Report with the grading report number.

[Download image](#)

HRD Antwerp Diamond Grading Report

Report Number:

200000131534

Report Type:

Natural Diamond ID

Date of Issue:

14/12/2020

The stone in accordance with the above mentioned number has been identified as a natural gem diamond.

Results:	Additional information:
Shape: brilliant	Fluorescence: nil
Carat (weight): 0.50 ct	Measurements: 5.16 - 5.20 mm x 3.05 mm
Colour Grade: rare white +(F)	Girdle: medium 3.5 faceted
Clarity Grade: SI2	Culet: 0.7 % natural
Cut:	Total Depth: 58.9 %
Proportions: very good	Table Width: 57.00 %
Polish: very good	Crown Height (β): 13.5 % (31.9 deg)
Symmetry: very good	Pavilion Depth (α): 42.5 % (40.5 deg)
Image:	Length Halves Crown: 45.0 %
	Length Halves Pavilion: 75.0 %
	Sum α & β: 72.4 deg

Remarks:

Inscription(s):

- laser inscription(s) on diamond

The report on HRD Antwerp Grading Report Link is intended exclusively to help confirm that the grading report number and examination results of the diamond provided by the user of this service correspond to an existing non-digital Diamond Grading Report, Diamond Identification Report or Colour Diamond Grading Report archived in the HRD Antwerp grading report database. HRD Antwerp does not make any representations or warranties regarding the information returned by the Report on HRD Antwerp Grading Report Link. The Report is not a HRD Antwerp Diamond Grading Report. The Report and the information returned by the Report are subject to all the notices, guarantees and limitations of liability included in the corresponding non-digital Diamond Grading Report, Diamond Identification Report or Colour Diamond Grading Report with the grading report number.

[Download image](#)

HRD Antwerp Diamond Grading Report

Report Number:
200000132443

Report Type:
Natural Diamond ID

Date of Issue:
14/12/2020

The stone in accordance with the above mentioned number has been identified as a natural gem diamond.

Results:	Additional information:
Shape: brilliant	Fluorescence: nil
Carat (weight): 0.50 ct	Measurements: 5.00 - 5.06 mm x 3.07 mm
Colour Grade: rare white +(F)	Girdle: thick 5.5 faceted
Clarity Grade: SI2	Culet: 0.7 % natural
Cut:	Total Depth: 60.9 %
Proportions: very good	Table Width: 62.00 %
Polish: very good	Crown Height (β): 13.0 % (34.2 deg)
Symmetry: very good	Pavilion Depth (α): 42.5 % (40.7 deg)
Image:	Length Halves Crown: 45.0 %
	Length Halves Pavilion: 75.0 %
	Sum α & β: 74.9 deg

Remarks:

Inscription(s):

- laser inscription(s) on diamond

The report on HRD Antwerp Grading Report Link is intended exclusively to help confirm that the grading report number and examination results of the diamond provided by the user of this service correspond to an existing non-digital Diamond Grading Report, Diamond Identification Report or Colour Diamond Grading Report archived in the HRD Antwerp grading report database. HRD Antwerp does not make any representations or warranties regarding the information returned by the Report on HRD Antwerp Grading Report Link. The Report is not a HRD Antwerp Diamond Grading Report. The Report and the information returned by the Report are subject to all the notices, guarantees and limitations of liability included in the corresponding non-digital Diamond Grading Report, Diamond Identification Report or Colour Diamond Grading Report with the grading report number.

[Download image](#)

HRD Antwerp Diamond Grading Report

Report Number:

200000132446

Report Type:

Natural Diamond ID

Date of Issue:

15/12/2020

The stone in accordance with the above mentioned number has been identified as a natural gem diamond.

Results:

Shape:	brilliant
Carat (weight):	0.50 ct
Colour Grade:	rare white +(F)
Clarity Grade:	S12
Cut:	
Proportions:	very good
Polish:	excellent
Symmetry:	very good

Additional information:

Fluorescence:	nil
Measurements:	4.93 - 5.02 mm x 3.20 mm
Girdle:	medium 5.0 faceted
Culet:	0.9 % natural
Total Depth:	64.3 %
Table Width:	56.00 %
Crown Height (β):	16.0 % (36.7 deg)
Pavilion Depth (α):	43.0 % (41.0 deg)
Length Halves Crown:	50.0 %
Length Halves Pavilion:	75.0 %
Sum α & β:	77.7 deg

Image:



Remarks:

Inscription(s):

- laser inscription(s) on diamond

The report on HRD Antwerp Grading Report Link is intended exclusively to help confirm that the grading report number and examination results of the diamond provided by the user of this service correspond to an existing non-digital Diamond Grading Report, Diamond Identification Report or Colour Diamond Grading Report archived in the HRD Antwerp grading report database. HRD Antwerp does not make any representations or warranties regarding the information returned by the Report on HRD Antwerp Grading Report Link. The Report is not a HRD Antwerp Diamond Grading Report. The Report and the information returned by the Report are subject to all the notices, guarantees and limitations of liability included in the corresponding non-digital Diamond Grading Report, Diamond Identification Report or Colour Diamond Grading Report with the grading report number.

[Download image](#)

HRD Antwerp Diamond Grading Report

Report Number:
200000130079

Report Type:
Natural Diamond ID

Date of Issue:
10/12/2020

The stone in accordance with the above mentioned number has been identified as a natural gem diamond.

Results:

Shape: brilliant

Carat (weight): 0.53 ct

Colour Grade: rare white +(F)

Clarity Grade: SI2

Cut:

Proportions: excellent

Polish: excellent

Symmetry: very good

Additional information:

Fluorescence: nil

Measurements: 5.09 - 5.16 mm x 3.21 mm

Girdle: medium 4.5 faceted

Culet: pointed

Total Depth: 62.6 %

Table Width: 60.00 %

Crown Height (β): 14.5 % (35.4 deg)

Pavilion Depth (α): 44.0 % (41.2 deg)

Length Halves Crown: 50.0 %

Length Halves Pavilion: 80.0 %

Sum α & β : 76.6 deg

Image:



Remarks:

Inscription(s):

- laser inscription(s) on diamond

The report on HRD Antwerp Grading Report Link is intended exclusively to help confirm that the grading report number and examination results of the diamond provided by the user of this service correspond to an existing non-digital Diamond Grading Report, Diamond Identification Report or Colour Diamond Grading Report archived in the HRD Antwerp grading report database. HRD Antwerp does not make any representations or warranties regarding the information returned by the Report on HRD Antwerp Grading Report Link. The Report is not a HRD Antwerp Diamond Grading Report. The Report and the information returned by the Report are subject to all the notices, guarantees and limitations of liability included in the corresponding non-digital Diamond Grading Report, Diamond Identification Report or Colour Diamond Grading Report with the grading report number.

HRD Antwerp Diamond Grading Report

Report Number:
200000132448

Report Type:
Natural Diamond ID

Date of Issue:
15/12/2020

The stone in accordance with the above mentioned number has been identified as a natural gem diamond.

Results:

Shape: brilliant
Carat (weight): 0.57 ct
Colour Grade: rare white +(F)
Clarity Grade: SI2
Cut:
 Proportions: good
 Polish: very good
 Symmetry: very good

Additional information:

Fluorescence: nil
Measurements: 5.13 - 5.15 mm x 3.33 mm
Girdle: very thick 6.5 faceted
Culet: pointed
Total Depth: 64.8 %
Table Width: 58.00 %
Crown Height (β): 16.0 % (36.7 deg)
Pavilion Depth (α): 42.5 % (40.4 deg)
Length Halves Crown: 50.0 %
Length Halves Pavilion: 70.0 %
Sum α & β : 77.1 deg

Image:



Remarks:

Inscription(s):

- laser inscription(s) on diamond

The report on HRD Antwerp Grading Report Link is intended exclusively to help confirm that the grading report number and examination results of the diamond provided by the user of this service correspond to an existing non-digital Diamond Grading Report, Diamond Identification Report or Colour Diamond Grading Report archived in the HRD Antwerp grading report database. HRD Antwerp does not make any representations or warranties regarding the information returned by the Report on HRD Antwerp Grading Report Link. The Report is not a HRD Antwerp Diamond Grading Report. The Report and the information returned by the Report are subject to all the notices, guarantees and limitations of liability included in the corresponding non-digital Diamond Grading Report, Diamond Identification Report or Colour Diamond Grading Report with the grading report number.